Trumpet in B♭ 4

Jazz Warmups

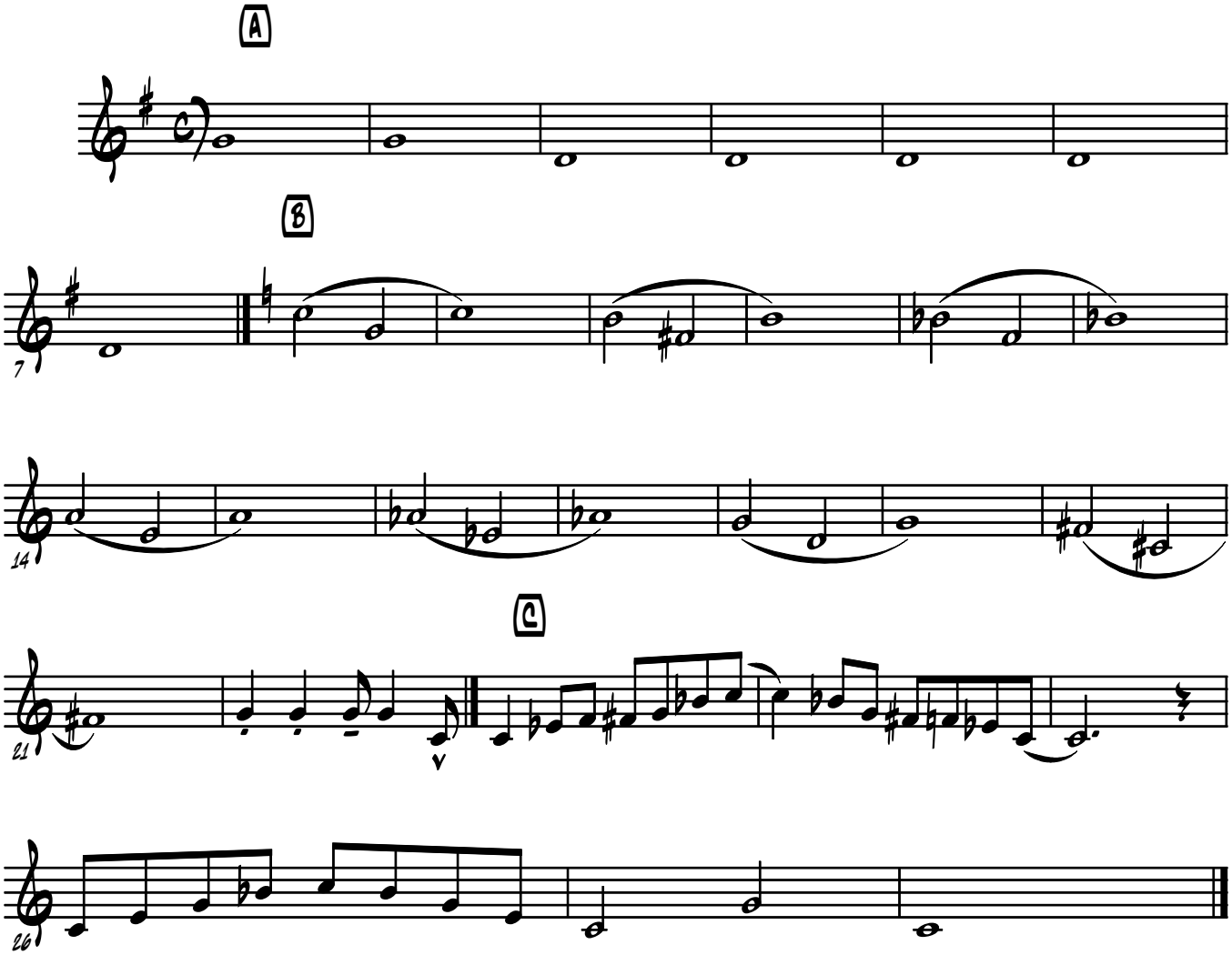

FM17